

BRINGING EVOLUTION TO HEALTHCARE



Doing Business As

eEvolution

eEvolution

ABOUT US

EHR Evolution (eEvolution) helps healthcare organizations reach their goals by providing implementation, integration and optimization services along with real-time intelligence and support.

Incorporated in 2008, we are a innovative services and solutions firm, steeped in healthcare domain expertise and focused on rapid implementation of high value so- lutions. The firm has earned certification from the ma- jor EHR vendors and technology partners and is well known for driving rapid results and crafting transforma- tive solutions, especially in extending system capabili- ties, enhancing integration, and optimizing analytics for day-to-day action.

"eEvolution has a deep understanding of healthcare problems and operations that leads to solutions that quickly gain high adoption and deliver optimized financial, clinical and operational performance. "

Small Business**100%****Minority Owned****100%****Women Owned****100%**

NAICS Codes : 541512, 541519, 541511, 541513, 541618, 541690, 541611, 518210, 611420

UEI: R1WCKNM9NMQ5**CAGE CODE: 6TUX1****DUNS: 012345876****GSA MAS: 47QTCA20D00CA****MBE: CR21500****WBE: WOSB191352****SWAM: 702518****SINS: 54151HEAL, 54151S****47QTCA20D00CA
Advantage!**

eEvolution's Application Support and Services

INTEROPERABILITY SERVICES

We deliver strategic interoperability by increasing the value and usability of integrated information.

- ⇒ Software Technology Integration and Transition
- ⇒ Health Information Exchange (HIE) Integration
- ⇒ Health Information Systems (HIS) Integration
- ⇒ Inpatient and Outpatient Integration
- ⇒ EHR and Medical Device Integration
- ⇒ Interface Engine Migration
- ⇒ Verification and Validation
- ⇒ Strategic Integration for Continuity of Care

IMPLEMENTATION SERVICES

We provide breakthroughs through building systems that are rapidly iterated, continuously improved and inherently positioned for rapid evolution.

- ⇒ Program and Project Management
- ⇒ Enterprise Architecture
- ⇒ Strategic Planning
- ⇒ Quality Initiative (QI) Preparedness
- ⇒ Systems and Software Engineering
- ⇒ Data Migration and Conversion
- ⇒ System Build and Configuration
- ⇒ Training
- ⇒ Support Operations and Maintenance

OPTIMIZATION SERVICES

We implement systems with optimum value and usability which is key for the breakthrough of rapid evolution.

- ⇒ Enterprise Management Framework
- ⇒ Clinical Transformation
- ⇒ Quality Initiative (QI) Tracking and Reporting
- ⇒ System Optimization Services
- ⇒ Data Management Extraction and Analysis
- ⇒ Clinical and Financial Reporting and Analysis

DEVELOPMENT SERVICES

eEvolution makes it a priority to strategize with the client to develop applications and app gaps (add ons) that bring ease of use and optimization to the forefront.

- ⇒ Custom Development
- ⇒ Analysis and Design
- ⇒ Dashboards
- ⇒ Requirements Gathering
- ⇒ Code Construction
- ⇒ Testing
- ⇒ Full Deployment Services

eEvolution takes the guesswork out of complicated projects”

eEvolution's Solutions



FACT
Financial, Analytical, Clinical Trends

IMPLEMENT • INTEGRATE • EVOLVE

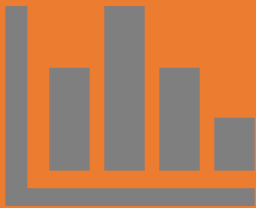

With our goal and objective guiding us, we designed Financial Administrative Clinical Trends (FACT). Powered by InterSystems technologies, it is a real time active analytics solution offering a comprehensive list of measures. With the help of FACT, companies can turn raw data into information. Due to its highly configurable nature, FACT presents KPIs that accurately reflect your organization's priorities and values.

"Companies have a large amount of historical data which over-time can reveal trends and patterns that can be used to take action."

Our goal was to develop a product that could help capture that data from multiple data sources in real-time at a significant level of granularity in order to drive data into insight and insight into actions.

Our objective was to utilize advanced analytical and data mining technologies to look for business trends and patterns in historical data.



COMPETITIVE ADVANTAGES

- ◆ Role Based and Secure
- ◆ Highly Configurable
- ◆ Real-time data driven dashboards
- ◆ Actionable data with triggers and Alerts
- ◆ Easy access to aggregated data from multiple data sources
- ◆ Multi level Drill down
- ◆ High visual impact
- ◆ Interactive Map Filters
- ◆ Audit and interface monitoring dashboards



eEvolution's Solutions



RAMP is the latest eEvolution app gap (application to bridge a system gap) RAMP is a Risk Adjustment Monitoring Platform that transforms, simplifies and improves the way organizations are ensuring risk-adjusted payment integrity and accuracy as well as improving patient outcomes. Leveraging AI and ML functionality within its toolset, RAMP helps alleviate the burden organizations face when validating proper coding for optimized reimbursement by analyzing data based on parameters to optimize the workflow and validate the patient's chart. These parameters are based on the requirements laid down by HHS to confirm compliance, verify audit findings and compute an estimate of issuer level error during IVA - Initial Validation Audit and SVA - Second Validation Audit. RAMP then returns items for the staff and providers to take action on immediately to complete the required documentation. RAMP not only evaluates the patient's discrete data but also analyzes images and documents along with giving decision support at the point of care making the process as easy and efficient as possible. This solution can also provide a direct link into EPIC and present itself as an embedded screen within Hyperspace.

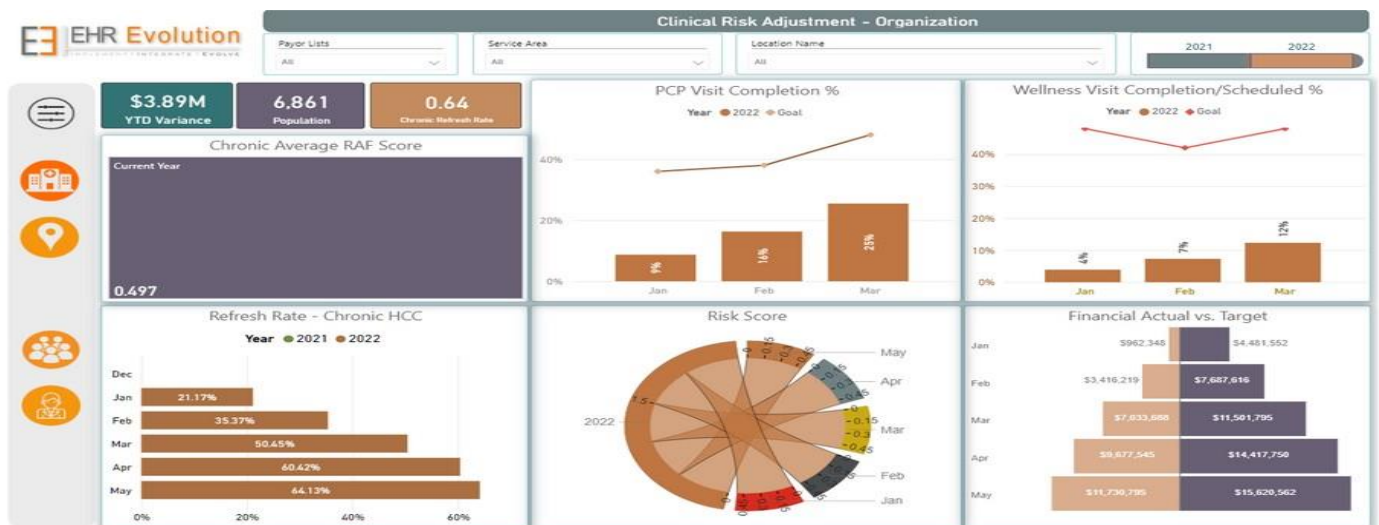

Clinical Risk Adjustment screen

eEvolution believes that by implementing RAMP organizations will reap tremendous benefits:

- Improve Patient Outcomes
- Increase Revenue
- Maximize collections
- Minimize paperwork
- Minimize re work
- Maximize gap mitigation

eEvolution's Solutions



eEvolution's migration viewer MOVE gives the user full control and flexibility for moving patient data from the legacy EHR to the new EHR with a click of a button.

PRE-BUILT ADAPTORS

The Migration viewer has pre-built adapters for the systems below:

- ♦ GE Centricity EHR
- ♦ GE Centricity PM
- ♦ SunQuest Labs
- ♦ STAR
- ♦ Allscripts
- ♦ Epic

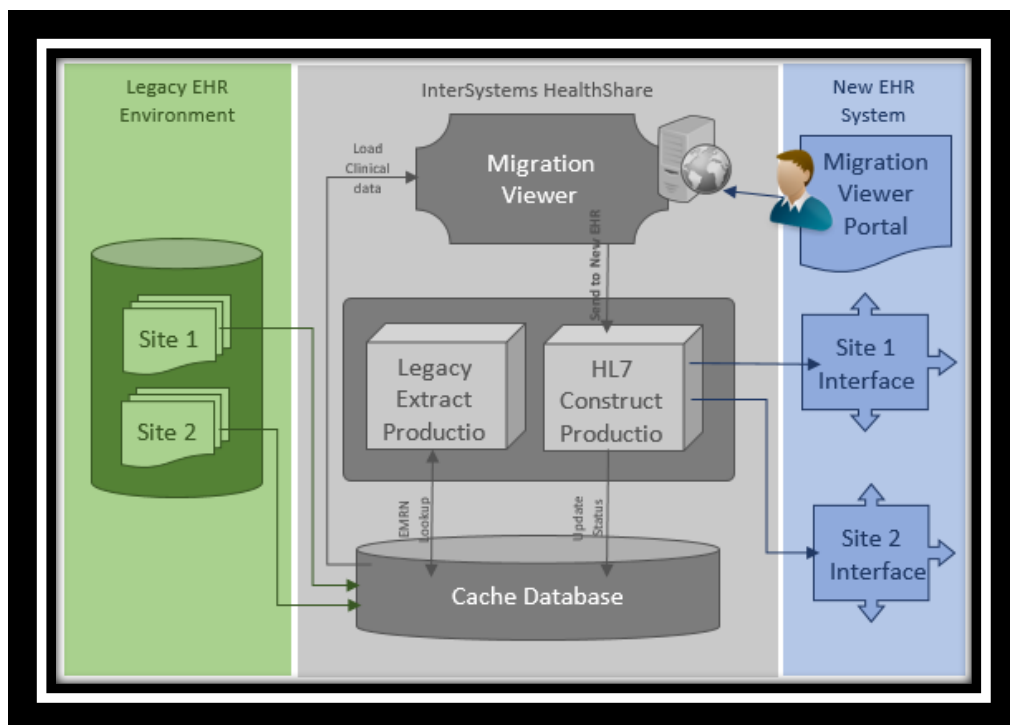

- MOVE is powered by Intersystems Technologies.
- The migration viewer provides custom filters to view the legacy data by provider, encounter data, type and other filters.
- Data from the legacy EHR system is stored on an InterSystems Caché database and passed on demand to the new EHR.
- Without leaving the EHR, with the patient in context, users can securely access MOVE allowing the user to view, select and migrate specific data to the new EHR system hence bringing in only the necessary data and maintaining data integrity at each point.
- All data and actions are audited and encrypted in motion and at rest.



IMPLEMENTATION

INTEROPERABILITY

OPTIMIZATION

DEVELOPMENT

- Integrity
- Honesty
- Client First Mentality
- Process Oriented
- Knowledgeable
- Efficient
- Partnership



FACT

Financial, Analytical, Clinical Trends

IMPLEMENT • INTEGRATE • EVOLVE



MOVE

Migration Viewer

IMPLEMENT • INTEGRATE • EVOLVE



RAMP

Risk Adjustment Monitoring Platform

IMPLEMENT • INTEGRATE • EVOLVE

eEvolution's Use Case

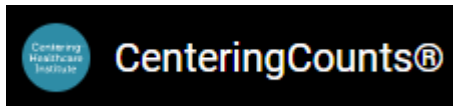

eEvolution developed CenteringCounts, a quality assurance toolset to track and report on model fidelity, sustainability factors, and success measures. Centering Healthcare Institute uses data reported through CenteringCounts to determine if practices meet quality standards for site approval and quality certification. With over 600 connections, this solution has resulted in the first national database of its kind that collects health outcomes for

Centering group participants to better understand the intrinsic links in family health and to improve maternal child health outcomes through evidence-based data analysis.

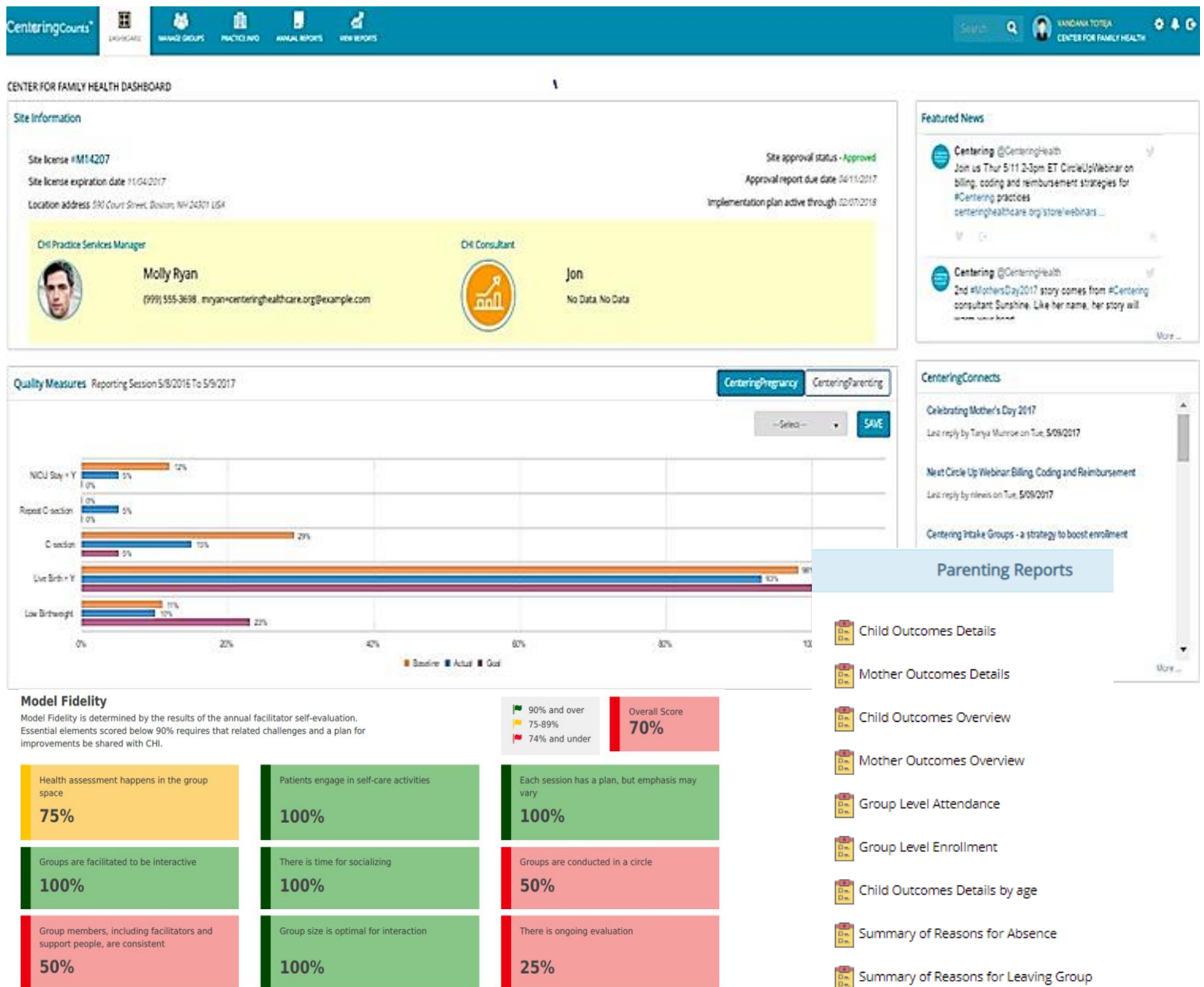

eEvolution's Use Case



eEvolution built a migration viewer that provides a view into legacy systems, enabling users to select and migrate data to new EHR systems. The migration viewer provides custom filters to view the legacy data by provider, encounter date, and type. Without leaving the EHR, users can securely access and select legacy data to view or bring into their current EHR based on their unique credentials. All data is audited and encrypted.



HOME SERVICES NEWS EDUCATION ABOUT US

Search

Franciscan Alliance Health System Eases Massive EHR Conversion With Innovative Vital Signs Viewer

Using InterSystems HealthShare, EHR Evolution Completes Solution in Six Weeks; Physicians Access Legacy Records in Context of Patient's EHR

April 06, 2016 09:03 AM Eastern Daylight Time

CAMBRIDGE, Mass.--(BUSINESS WIRE)--When Franciscan Alliance, a 13-hospital health system serving Indiana and Illinois, migrated a 140-physician group practice to its new Epic electronic health record (EHR) system, the physicians needed to access vital signs and patient identifiers for 250,000 patients – millions of records that were not part of the initial year-long data conversion project. Using interoperability technology from [InterSystems](#), a global health information technology company, and drawing on the expertise of professional services firm [EHR Evolution](#), Franciscan Alliance found a way to ease the transition.

BECKER'S
HEALTH IT
& CIO REVIEW

15TH ANNUAL SPINE, ORTHOPEDIC AND PAIN MANAGEMENT-DRIVEN ASC CONFERENCE + THE FUTURE OF SPINE
JUNE 22-24, 2017 | SWISSÔTEL | CHICAGO IL

141 PHYSICIANS SPEAKING, PRIMARILY SPINE SURGEONS 235+ SPEAKERS TOTAL
REGISTER HERE
www.beckersasc.com/june-conference
Registration@BeckersHealthcare.com
OR 800.417.2035

**Marcus Allen**
President, InterSystems, Inc.
Los Angeles, Calif.
and New York, N.Y.
and Austin, Texas

**Lee Dobbs**
President, InterSystems, Inc.
Los Angeles, Calif.
and New York, N.Y.
and Austin, Texas

**Andrew Hagels**
President, InterSystems, Inc.
Los Angeles, Calif.
and New York, N.Y.
and Austin, Texas

Print Issue E-Weeklies Conferences Webinars Whitepapers Multimedia

Physicians Leadership Executive Moves Transaction & Valuation Human Capital and Risk Patient Financials
Patient Engagement ACOs Population Health Legal & Regulatory Compensation Payroll

Health Information Technology

6TH ANNUAL CIO ROUNDTABLE
NOVEMBER 12-13, 2017
HILTON MIDTOWN MANHATTAN
NEW YORK, N.Y.



InterSystems, EHR Evolution help Franciscan Alliance migrate data during Epic transition

Written by Carrie Pallardy | April 06, 2016 | Print | Email